FACILITY AND INFRASTRUCTURE LOCATION INDEX MAP

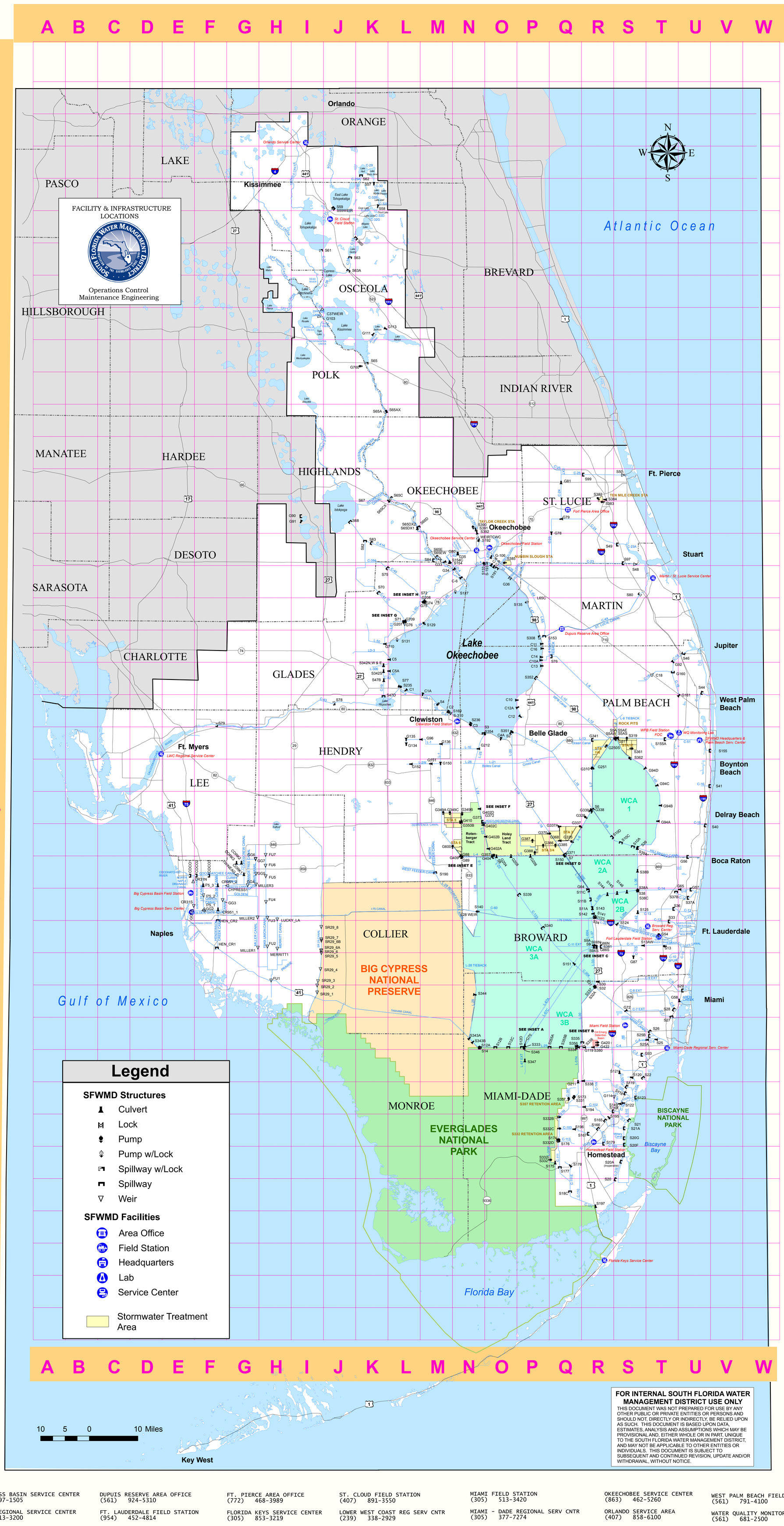

STRUCTURE INDEX

COCO1	E	26
COCO2	F	26
COCO3	F	26
CORK1	G	26
CORK2	G	26
CORK3	G	26
CR31N	E	26
CR31S	E	27
CR951_1	F	27
CR951_2	F	26
CYPRESS1	G	26
C1	L	20
C1A	M	20
C2	M	21
C3	N	21
C4A	O	22
C5	L	19
C5A	L	20
C6	N	17
C8	O	16
C9	O	17
C10	O	21
C10A	P	19
C11	P	19
C12	P	21
C12A	P	21
C13	P	20
C14	P	19
C16	P	19
C18	T	20
C37WEIR	I	9
FU1	H	29
FU2	H	28
FU3	H	27
FU4	H	27
FU5	H	26
FU6	H	26
FU7	H	25
G33	M	16
G34	N	17
G35	N	16
G36	O	17
G54	T	28
G56	U	26
G57	U	27
G58	U	30
G64	R	27
G65	U	27
G70	P	31
G72	S	30
G74	M	18
G75	M	18
G76	L	18
G78	Q	16
G79	Q	15
G80	N	16
G81	Q	14
G86N	R	28
G86S	R	28
G87	S	29
G88	N	26
G89	N	26
G90	I	15
G91	I	15
G92	T	19
G93	S	32
G94A	T	24
G94B	T	24
G94C	T	23
G94D	S	23
G96	M	22
G103	I	9
G106	O	16
G111	K	9
G113	K	9
G114	S	33
G119	R	31
G123	R	27
G134	L	22
G135	L	22
G136	M	22
G150	M	23
G151	M	23
G152	L	23
G160	T	20
G161	U	20
G204	O	26
G205	O	26
G206	P	25
G207	L	18
G208	M	18
G211	Q	32
G212	N	22
G248A-D	R	22 STA1W
G249A-H	R	22 STA1W
G250S	R	22 STA1W
G251	R	23 STA1W
G252H-J	R	22 STA1W
G253A-J	R	22 STA1W
G254A-A1	R	22 STA1W
G254B-B1	R	22 STA1W
G254C-C1	R	22 STA1W
G254D-D1	R	22 STA1W
G254E	R	22 STA1W
G255	R	22 STA1W
G258	R	22 STA1W
G259	R	23 STA1W
G270	Q	20
G300	S	22 STA1W
G301	R	22 STA1W
G302	R	22 STA1W
G303	R	22 STA1W
G304A-J	R	22 STA1W
G305A-V	R	22 STA1W
G306A-J	R	22 STA1W
G307	R	23 STA1W
G308	R	23 STA1W
G309	R	22 STA1W
G310	R	23 STA1W
G311	S	22 STA1E
G327A-C	R	22 STA1W
G328	R	24 STA2
G329A-D	Q	25 STA2
G330A-E	Q	25 STA2
G331A-G	Q	25 STA2
G332	Q	25 STA2
G333A-E	Q	25 STA2
G334	Q	25 STA2
G335	Q	25 STA2
G336A-F	R	24 STA2
G336G	Q	25 STA2
G337	Q	25 STA2
G337A	Q	25 STA2
G338	R	24 STA2
G339	R	24 STA2
G341	R	22
G342A-D	M	24 STA5
G342E-F	M	25 STA5
G343A-H	M	24 STA5
G343I-J	N	25 STA5
G344A-D	N	24 STA5
G344E-F	N	25 STA5
G345	N	24 STA5
G348	N	24 STA5
G349A	M	24 STA5
G349B	N	24 STA5
G349C	M	24 STA5
G350B	N	24 STA5
G351	N	25 STA6
G352A-C	N	25 STA6
G353A-C	N	25 STA6
G354A-C	N	25 STA6
G357	O	25
G360B	M	24 STA5
G367A-F	Q	25 STA2
G368	Q	25 STA2
G370	Q	25 STA3/4
G370S	P	25 STA3/4
G371	Q	25 STA3/4
G372	N	24 STA3/4
G372S	N	24 STA3/4
G372HL	N	24 STA3/4
G373	N	24 STA3/4
G374A-F	P	25 STA3/4
G375A-D	Q	25 STA3/4
G375E-F	P	25 STA3/4
G376A-F	Q	25 STA3/4
G377A-E	P	25 STA3/4
G378A-E	P	25 STA3/4
G379A-E	P	25 STA3/4
G380A-F	P	25 STA3/4
G381A-F	P	25 STA3/4
G382A-B	P	25 STA3/4
G383	P	25 STA3/4
G384A-F	P	25 STA3/4
G385	Q	25 STA3/4
G386	P	25 STA3/4
G387	P	25 STA3/4
G388	P	25 STA3/4
G389A-B	P	25 STA3/4
G390A-B	P	25 STA3/4
G393A-C	N	25 STA6
G396A-C	N	25 STA6
G402A	O	25
G402B	O	25
G402C	N	25
G402D	N	24
G404	O	26
G406	M	24 STA5
G407	N	26 STA6
G409	N	26
G410	N	24 STA5
G420	R	31
G420S	R	31
G421	R	31
G422	R	31
G423	R	31
G450	R	16
G507	N	24 STA5
G600	N	25 STA6
G601	N	25 STA6
G602	N	25 STA6
G603	N	25 STA6
G700	K	10
G707	S	22
G709	L	18
G710	K	19
GG1	E	27
GG2	F	27
GG3	F	27
GG4	G	26
GG5	G	26
GG6	G	26
GG7	G	26
HC1	F	28
HEN_CR2	F	28
I75_1	F	27
I75_2	F	27
I75_3	F	26
L28WEIR	N	27
L65C	P	17
LUCKY_LA	H	27
MERRITT1	H	28
MILLER1	G	28
MILLER2	G	27
MILLER3	G	26
S2	O	22
S3	N	22
S4	M	21
S5A	S	22
S5AE	S	22
S5AS	S	22
S5AW	S	22
S6	R	24
S7	Q	25
S8	O	26
S9	R	28
S9A	R	28
S9XN	R	28
S9XS	R	28
S10A	S	25
S10C	S	25
S10D	R	25
S11A	R	27
S11B	R	27
S11C	R	27
S12A	N	31
S12B	O	31
S12C	O	31
S12D	P	31
S13	T	28
S13AW	S	28
S14	N	31
S18C	Q	36
S20	S	36
S20A	S	35
S20F	S	34
S20G	S	34
S21	S	34
S21A	S	34
S22	S	32
S25	T	31
S25A	T	31
S25B	T	31
S25BP	T	31
S26	T	31
S26P	T	31
S27	T	30
S28	T	30
S29	U	30
S30	R	29
S31	R	30
S32	R	30
S32A	R	30
S33	T	28
S34	R	27
S36	T	27
S37A	U	27
S37B	T	27
S38	S	27
S38A	S	27
S38B	S	26
S38C	S	27
S39	S	25
S39A	S	25
S40	U	25
S41	U	23
S44	U	20
S46	U	19
S47B	K	20
S47D	K	21
S48	S	16
S49	S	16
S50	S	14
S57	K	5
S58	K	5
S59	J	5
S59WEIR	J	5
S60	K	6
S61	I	7
S62	K	4
S63	J	7
S63A	J	7
S65	K	10
S65A	K	12
S65AX	K	12
S65C	L	14
S65CX	L	14
S65D	L	15
S65DX1	L	15
S65DX2	L	15
S65E	M	16
S65EW	M	16
S67	K	15
S67X	K	15
S68	J	15
S70	K	17
S71	L	18
S71W	L	18
S72	M	18
S72W	M	18
S75	K	17
S76	Q	19
S77	L	20
S78	J	21
S79	F	21
S80	S	17
S82	K	16
S83	K	16
S83X	K	16
S84	M	16
S84X	M	16
S97	S	16
S99	R	14
S118	S	33
S119	S	33
S120	S	32
S121	S	32
S122	S	33
S123	S	33
S124	S	28
S125	S	27
S127	N	17
S129	M	18
S131	L	19
S133	O	16
S135	P	18
S140	N	27

STRUCTURE INDEX (Cont'd.)

S141	R	27	
S142	R	27	
S143	R	27	
S144	R	27	
S145	S	27	
S146	S	27	
S148	R	33	
S149	S	33	
S150	Q	25	
S151	Q	29	
S153	P	19	
S154	M	16	
S154C	M	16	
S155	U	22	
S155A	T	22	
S165	R	34	
S166	R	34	
S167	R	34	
S169	M	21	
S173	Q	33	
S174	Q	34	
S175	Q	35	
S176	Q	34	
S177	Q	35	
S178	Q	35	
S179	R	34	
S190	M	26	
S191	O	17	
S192	N	16	
S193	Q	16	
S194	R	33	
S195	R	34	
S196	Q	34	
S197	R	36	
S235	L	20	
S236	N	21	
S308	P	19	
S310	M	21	
S319	S	22	STA1E
S331	Q	33	
S332	Q	35	
S332B	Q	34	
S332C	Q	34	
S332D	Q	34	
S332DX1	Q	34	
S333	P	31	
S334	Q	31	
S335	R	31	
S336	Q	31	
S337	R	30	
S338	R	32	
S339	P	27	
S340	P	28	
S342E	K	20	
S342N	K	20	
S342S	K	20	
S342W	K	20	
S343A	N	31	
S343B	N	31	
S344	N	30	
S346	P	31	
S347	P	32	
S351	O	22	
S352	P	20	
S354	N	22	
S355A	Q	31	
S355B	Q	31	
S356	Q	31	
S357	Q	33	
S361	S	22	STA1E
S362	S	22	STA1E
S363A-C	S	22	STA1E
S364A-C	S	22	STA1E
S365A-B	S	22	STA1E
S366A-E	S	22	STA1E
S367A-E	S	22	STA1E
S368A-E	S	22	STA1E
S369A-D	S	22	STA1E
S370A-C	S	22	STA1E
S371A-C	S	22	STA1E
S372A-E	S	22	STA1E
S373A-B	S	22	STA1E
S374A-C	S	22	STA1E
S375	S	22	STA1E
S376	S	22	STA1E
S377	S	22	STA1E
S380	R	31	
S381	R	28	
S382	R	14	
S383	R	15	
S384	R	14	
S385	O	16	NUBSL
S386A-C	O	16	NUBSL
S387A-C	O	16	NUBSL
S390	N	15	
S391	N	15	
S392	N	15	
SR29_1	I	30	
SR29_2	I	30	
SR29_3	I	29	
SR29_4	I	29	
SR29_5	I	29	
SR29_6	I	28	
SR29_6A	I	28	
SR29_6B	I	28	
SR29_7	I	28	
SR29_8	I	28	
TWINEAG	G	26	
WIERTCWC	N	16	

CANAL / LEVEE INDEX

AIRPORT ROAD CANAL	E27
ARBUCKLE CREEK	I12
ARCH CREEK	U30
BARRON RIVER	I30
BOGGY CREEK	J4
C-1	S34
C-1 CONNECTOR CANAL	G27
C-10	U29
C-100	S33
C-100A	S33
C-100B	S33
C-100C	S32
C-102	R33
C-102N	R34
C-103	R34
C-103N	R34
C-103S	R34
C-11	S28
C11 EXT	Q28
C-110	Q36
C-111	Q35
C-111E	Q36
C-113	Q34
C-11S	S28
C-12	T28
C-12	T28
C-12	T28
C-123	P27
C-13	T27
C-14	T27
C-15	U25
C-16	U23
C-17	U21
C-18	T20
C-19	K20
C-1N	S33
C-1W	R33
C-2	S32
C-20	M21
C-21	M21
C-23	Q16
C-23A	S16
C-24	Q14
C-25	Q14
C-25 EXT	Q14
C-29	K4
C-29A	K4
C-29B	K5
C-3	S32
C-30	K5
C-304	R29
C-31	J6
C-32B	K5
C-32C	K5
C-32D	K5
C-32F	K5
C-32G	K6
C-33	J6
C-34	J7
C-35	I7
C-357	Q33
C-36	J8
C-37	I8
C-38	K12
C-39A	K16
C-4	S31
C-40	L17
C-41	K17
C-41A	K16
C-42	S27
C-43	I21
C-44	R18
C-5	T31
C-51	U22
C-59	O17
C-6	S31
C-60	O27
C-7	T30
C-7 EXT	S30
C-8	T30
C-8 EXT	S30
C-9	T29
C-9 EXT	R29
CATFISH CREEK	H9
COCOHATCHEE RIVER	E26
CORKSCREW CANAL	G26
CR-951 CANAL	F27
CURRY CANAL	G26
CYPRESS CANAL	G26
DANIA CUT-OFF CANAL	U28
DEAD RIVER	I8
DEERFENCE CANAL	M24
ENR COLLECTION 2 CANAL	R22
ENR COLLECTION 3 CANAL	R23
ENR COLLECTION 4 CANAL	R23
ENR COLLECTION 5 CANAL	R23
ENR COLLECTION CANAL	R22
ENR DISCHARGE 2 CANAL	R23
ENR DISTRIBUTION CANAL	R22
ENR SUPPLY CANAL	R22
FAKA UNION CANAL	H28
G-16	U27
GOLDEN GATE MAIN CANAL	F27
GORDON RIVER	E27
GREEN CANAL	F27
HALDEMAN CREEK	E28
HENDERSON CREEK CANAL	F28
HENRY CREEK	O17
HILLSBORO CANAL	T25
HOLEYLAND DISTRIBUTION	O24
HOLEYLAND SEEPAGE CANAL	O24
I-75 CANAL	K27
ISTOKPOGA CANAL	K14
JACKSON CANAL	K9
KISSIMMEE RIVER	K13
L-1	M22
L-10	Q21
L-12	R21
L-13	Q22
L-14	P22
L-15	Q23
L-16	P23
L-18	P24
L-19	P23
L-1E	N22
L-2	M23
L-20	Q22
L-21	O23
L-23	N25
L-24	N23
L-25	N22
L-26	N23
L-28	N27
L-28 INTERCEPTER CANAL	N27
L-29	P31
L-2W	M23
L-3	M25
L-30	Q30
L30G	K20
L-31E	S35
L-31N	Q33
L-31W	Q35
L-33	R29
L-35	R28
L-35A	S27
L-35B	R27
L-36	S26
L-37	R28
L-38E	Q26
L-38W	Q26
L-39	R25
L-4	N25
L-40	T23
L-41	L20
L-42	K20
L-47	P18
L-48	M18
L-49	L18
L-5	P25
L-50	K19
L-59	M17
L-6	Q25
L-60	L18
L-61	L18
L-62	N16
L-63N	O16
L-63S	O17
L-64	P17
L-65	P18
L-67 EXT	P32
L-67A	P30
L-67C	P30
L-68A	R28
L-7	R23
L-8	R20
LAKE MARION CREEK	H7
LD-1	M21
LD-3	K19
LD-4	N17
LELY CANAL	E28
LETTUCE CREEK	O17
MERRITT CANAL	H28
MILITARY CANAL	S34
MILLER CANAL	G28
MOSQUITO CREEK	O16
NORTH FEEDER CANAL	M26
NORTH FORK NEW RIVER	U28
NORTH NAPLE DRAINAGE	E26
NORTH NEW RIVER CANAL	S28
NUBBIN SLOUGH	O16
ORANGE TREE CANAL	G26
POPASH SLOUGH	N16
PRAIRIE CANAL	H28
REEDY CREEK	H6
ROSALIE CREEK	I9
SHINGLE CREEK	I4
SOUTH FORK NEW RIVER	U28
SOUTH NEW RIVER CANAL	T28
SR 29 CANAL	I28
TAMIAMI CANAL	L30
TAYLOR CREEK	N15
TIGER CREEK	I9
TURNER RIVER	J31
WEOHYAKAPKA CREEK	I10
WEST FEEDER CANAL	L26
ZIPPRER CANAL	I9

BIG CYPRESS BASIN SERVICE CENTER
(239) 597-1505

BROWARD REGIONAL SERVICE CENTER
(954) 713-3200

CLEWISTON FIELD STATION
(863) 983-1431

DUPUIS RESERVE AREA OFFICE
(561) 924-5310

FT. LAUDERDALE FIELD STATION
(954) 452-4814

FIELD OPERATIONS CENTER (FOC)
(561) 753-2400

FT. PIERCE AREA OFFICE
(772) 468-3989

FLORIDA KEYS SERVICE CENTER
(305) 853-3219

HOMESTEAD FIELD STATION
(305) 242-5933

ST. CLOUD FIELD STATION
(407) 891-3550

LOWER WEST COAST REG SERV CNTR
(239) 338-2929

MARTIN - ST. LUCIE SERVICE CENTER
(772) 223-2600

MIAMI FIELD STATION
(305) 513-3420

MIAMI - DADE REGIONAL SERV CNTR
(305) 377-7274

OKEECHOBEE FIELD STATION
(863) 462-5280

OKEECHOBEE SERVICE CENTER
(863) 462-5260

ORLANDO SERVICE AREA
(407) 858-6100

SFWMD HEADQUARTERS
(561) 686-8800

WEST PALM BEACH FIELD STATION
(561) 791-4100

WATER QUALITY MONITORING LAB
(561) 681-2500

Inset A

Inset B

Inset C

Inset D

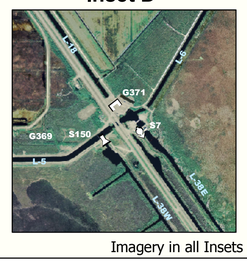

Inset E

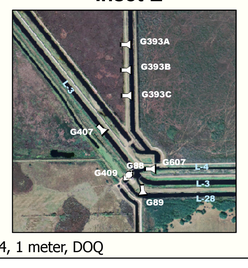

Inset F

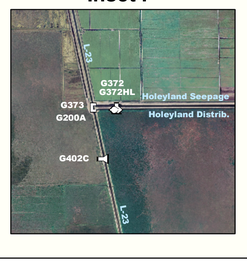

Inset G

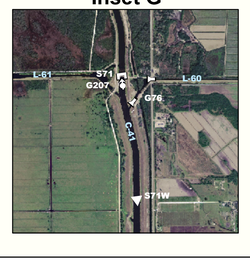

Inset H

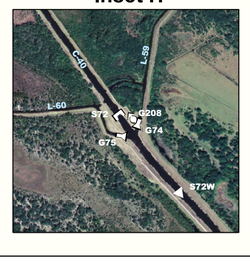

Imagery in all Insets = 2004, 1 meter, DOQ

02-01-2011