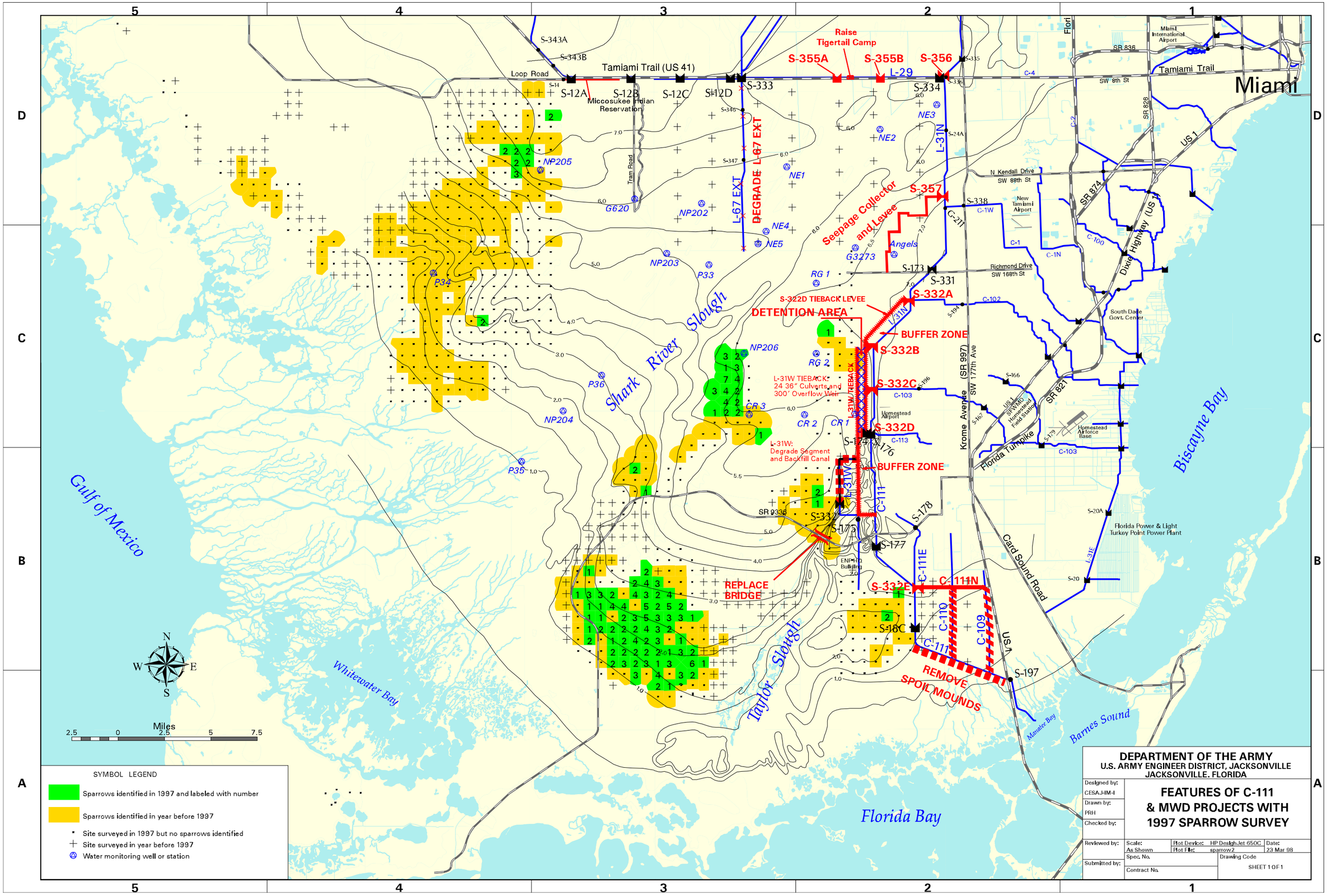

Miami
Tamiami Trail (US 41)
Loop Road
Miccosukee Indian Reservation
Tram Road
Raise Tigertail Camp
S-355A
S-355B
S-356
L-29
S-334
S-333
S-12A
S-12B
S-12C
S-12D
S-343A
S-343B
L-67 EXT
DEGRADE L-67 EXT
NE1
NE2
NE3
NE4
NE5
NP205
NP202
NP203
NP204
NP206
G620
G3273
P33
P34
P35
P36
Seepage Collector and Levee
S-357
S-338
S-173
S-331
S-332A
S-332B
S-332C
S-332D
S-332E
S-333
S-175
S-177
S-178
S-18C
S-197
S-174
S-176
S-20
S-20A
L-31N
L-31W
L-31E
C-111
C-111E
C-111N
C-110
C-109
C-4
C-1
C-1W
C-1N
C-100
C-102
C-103
C-113
C-2
C-4
C-111
Angels
RG 1
RG 2
CR 1
CR 2
CR 3
S-322D TIEBACK LEVEE
DETENTION AREA
BUFFER ZONE
L-31W TIEBACK: 24 36" Culverts and 300' Overflow Weir
L-31W: Degrade Segment and Backfill Canal
REPLACE BRIDGE
REMOVE SPOIL MOUNDS
Shark River Slough
Taylor Slough
Gulf of Mexico
Whitewater Bay
Florida Bay
Barnes Sound
Biscayne Bay
Card Sound Road
Florida Turnpike
Krome Avenue (SR 997)
SW 177th Ave
Dixie Highway (US 1)
US 1
SR 874
SR 821
SR 826
SR 836
SW 8th St
N Kendall Drive
SW 88th St
Richmond Drive
SW 168th St
New Tamiami Airport
Miami International Airport
South Dade Govt. Center
Homestead Airport
Homestead Airforce Base
Florida Power & Light Turkey Point Power Plant
ENP HQ Building
Miles
2.5 0 2.5 5 7.5
N
S
E
W
SYMBOL LEGEND
Sparrows identified in 1997 and labeled with number
Sparrows identified in year before 1997
Site surveyed in 1997 but no sparrows identified
Site surveyed in year before 1997
Water monitoring well or station
DEPARTMENT OF THE ARMY
U.S. ARMY ENGINEER DISTRICT, JACKSONVILLE
JACKSONVILLE, FLORIDA
Designed by: CESAJ-IM-I
Drawn by: PRH
Checked by:
FEATURES OF C-111 & MWD PROJECTS WITH 1997 SPARROW SURVEY
Reviewed by:
Scale: As Shown
Plot Device: HP DesignJet 650C
Plot File: sparrow2
Date: 23 Mar 98
Spec. No.
Drawing Code
Submitted by:
Contract No.
SHEET 1 OF 1